Maximum Residential Broadband Download Speed

Norton County
Kansas

Updated October 1, 2011

BETA Version

Submit questions or recommended changes to:
maps@connectkansas.org

N

As required by the US Department of Commerce's State Broadband Initiative, if broadband service is available to at least one household in a census block, then for mapping purposes, that census block is reported to have some level of broadband availability. As such, broadband availability at an exact address location cannot be guaranteed. Providers supplying more specific data than census block are displayed as such.

This map represents areas of broadband service availability determined by ongoing, in-depth technical analysis of provider networks and accommodations for the impact of external factors on service quality. Satellite broadband services may also be available.

Map users are encouraged to participate in improving broadband data granularity through data validation and field testing efforts. Learn more about this and other broadband mapping facts at www.connectkansas.org.
Mobile broadband providers are not included in this analysis. Data displayed is according to census block availability and fixed wireless provider footprints.

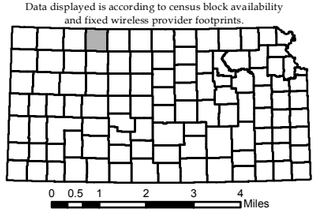

Symbology

- City
- Interstate
- US Road
- Local Road
- Municipal Boundary
- County Boundary
- Water
- National/State Land
- Tier 11 (Greater than 1 Gbps)*
- Tier 10 (100 Mbps to < 1 Gbps)
- Tier 9 (50 Mbps to < 100 Mbps)
- Tier 8 (25 Mbps to < 50 Mbps)
- Tier 7 (10 Mbps to < 25 Mbps)
- Tier 6 (6 Mbps to < 10 Mbps)
- Tier 5 (3 Mbps to < 6 Mbps)
- Tier 4 (1.5 Mbps to < 3 Mbps)
- Tier 3 (768 kbps to < 1.5 Mbps)
- Unserved Area

*Speed tier not represented on this map.
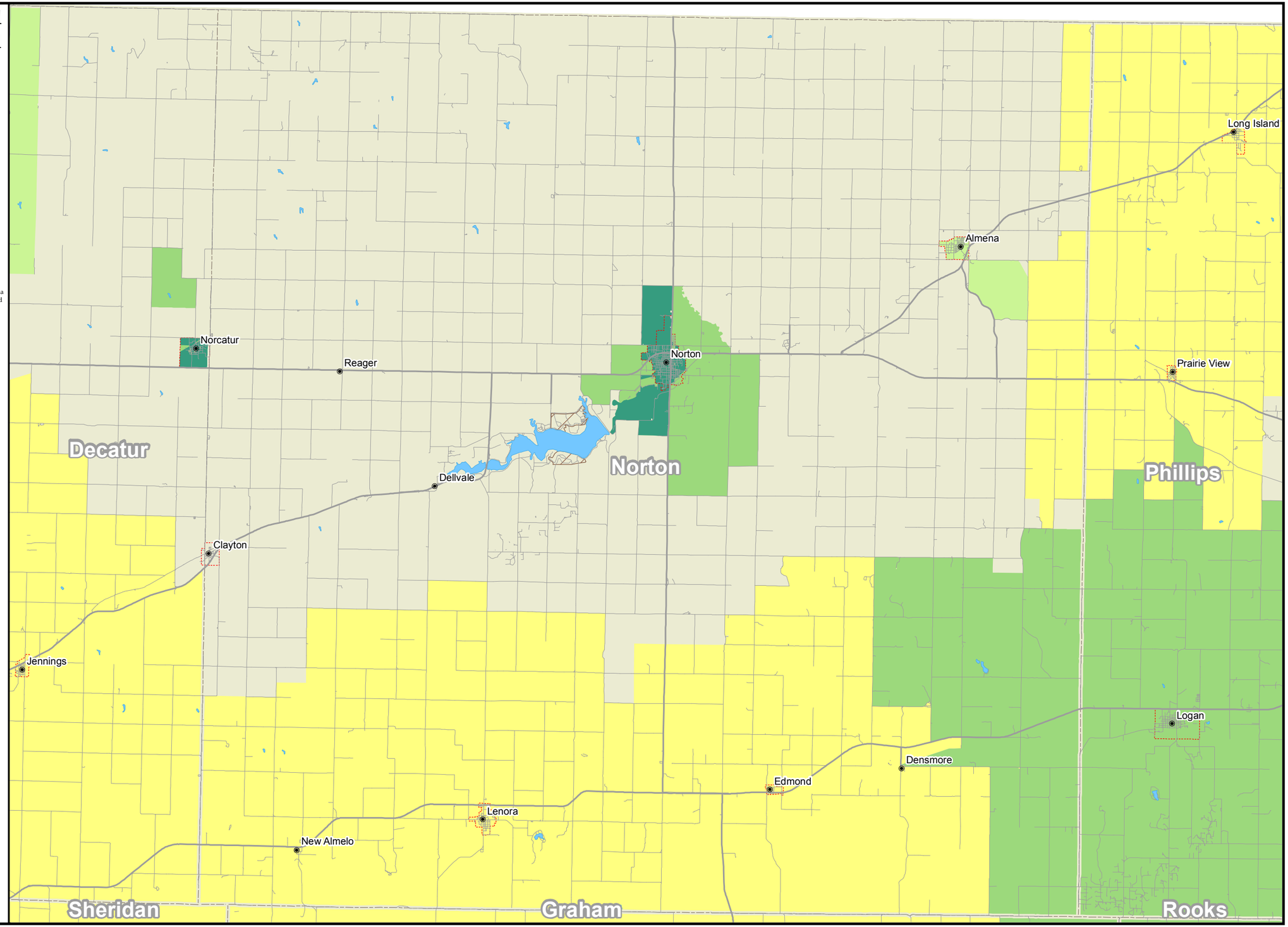
All Rights Reserved.
© Copyright 2011, Connected Nation, Washington, D.C. 20010.